

AN OVERVIEW OF JESUIT EDUCATION



Jesuit education is inspired by the vision of people drawn from the life and teachings of Jesus Christ, who has always been respected and admired for the last 2000 years. It is also based on the principles of character formation elaborated by the founder of the Society of Jesus, St. Ignatius of Loyola. This vision and these principles give Jesuit educational institutions a specific character and set before their staff, students and parents high ideals of humanism and service towards which they are invited continually to strive. Our objective is to promote the total development of the person so as to be truly human and truly Nepali. This means the students be open and committed to both the Divine Spirit and human beings, by being actively concerned about national development.

THE UNIVERSAL APOSTOLIC PREFERENCES



Showing the way to God



Walking with the Excluded



Journeying with Youth



Caring for our Common Home

A SCHOOL OF THE NEPAL JESUIT SOCIETY

ST. XAVIER'S SCHOOL

GODAVARI, LALITPUR

TRANSFORMING STUDENTS INTO "PEOPLE FOR AND WITH OTHERS"



LIVE FOR GOD, LEAD FOR NEPAL

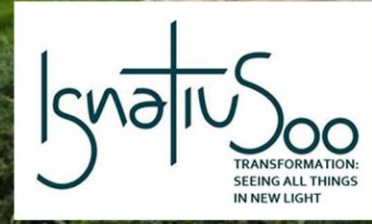

CLASS 11 PROSPECTUS 2021-22

Phone : 01 5174058, 015174193, Fax: 015174094
 Email: admin@sxg.edu.np
 Website: www.sxg.edu.np
 Notice Board: 1618015174058

FROM THE
FR. PRINCIPAL



St. Xavier's School Godavari is a part of the universal community of Jesuit Education Institutions. The Jesuit Society has been involved in the education sector for 470 years. The society emphasizes on quality education focusing on forming individuals with Conscience, Competence, Commitment and Compassion with Consistency. SXG is a historical place of Education. The school was established in 1951 CE with the singular idea of quality education in Nepal for the people of Nepal.

In 1950 CE under the leadership of General Mrigendra Shamsher Rana, then the Director of Public Education in Nepal and with the permission of Government of Nepal Fr. Marshal D. Moran with his well-trained team started this noble venture of quality education in Nepal. On July 1, 1951 the first batch of sixty five students were admitted in St. Xavier's School Godavari. Since then the School has not failed to provide quality education to the children of Mother Nepal. Since 2017 we have opened the space for secondary level of education, with the same commitment of providing quality education. You are always welcome to get connected to us. Wishing you good luck.

Fr. Samuel Simick SJ
Principal



FOR THE NATION
HISTORY OF THE SCHOOL

Fr. Marshal D. Moran, S.J. of the Patna Province of the Society of Jesus visited Nepal in October 1949. General Mrigendra Shamsher Rana, the Director of Public Education inform Fr. Moran that the Government wanted the Jesuits to start a school in Nepal (Nov. 1950). Fr. Moran together with Fr. Francis Murphy and Fr. Ed Saxton arrived in Kathmandu on June 6, 1951 and proceeded to Godavari, where the government offered them land, a few old buildings and horse stables. The pioneers underwent a lot of struggle to convert these rooms into classrooms.

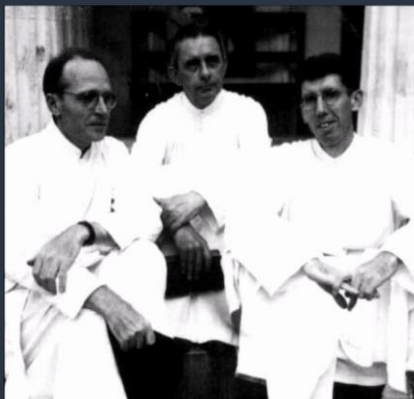

On July 1, 1951 the first batch of sixty five students were admitted into the school at St. Xavier's Godavari. As a result of the steady growth in the number of students, the Primary Section was shifted to Jawalakhel in 1954. SXG continued to be a residential school catering mainly to the upper strata of the nation for 44 years (till 1996). The School would go co-ed from 1996 to provide Jesuit education also to the girl children. The school would start higher education for the students.

CLASS 11 & 12

SUBJECTS OFFERED

Science Group		Non Science Group
Group A: Physics	Group B: Biology	Group C: Management
C. Nepali	C. Nepali	C. Nepali
C. English	C. English	C. English
C. Mathematics	C. Mathematics	C. Social Studies/Life Skills
Opt : Physics	Opt : Physics	Opt : Accounting
Opt : Computer	Opt : Biology	Opt : Business Studies
Opt : Chemistry	Opt : Chemistry	Opt : Economics

Note: Subject offered according to NEB regulations.

ADMISSION

ELIGIBILITY

- Candidates will be selected on the basis of merit.
- The students will have to pass an interview before being finally selected.



2021-22

FEE STRUCTURE

CLASS

CLASS TIMING

between 8:30 A.M. ~ 3:30 P.M.

S.N.	Items	Class 11		Class 12	
		Science	Management	Science	Management
1	Admission	5,000.00	5,000.00		
2	Staff Welfare Fund	5,000.00	5,000.00		
3	Guarantee Deposit *	10,000.00	10,000.00		
4	Development Fund	5,000.00	5,000.00		
5	Total of admission fee	25,000.00	25,000.00		
	Total Pay on Admisson Time (A)**	36,400.00	36,400.00		
	Monthly (Total)				
1	Tuition Fees (9x3800)	34,200.00	34,200.00	45,600.00	45,600.00
2	Lab Fees (12x1500) For Science Students	18,000.00		18,000.00	
3	Computer Fee (12x850) For Computer Students	10,200.00	10,200.00	10,200.00	10,200.00
4	Activities Fee (12x200)	2,400.00	2,400.00	2,400.00	2,400.00
5	Maintenance/Light/Fuel/Water (12x250)	3,000.00	3,000.00	3,000.00	3,000.00
	Yearly				
2	Exam Fees	2,500.00	2,500.00	2,500.00	2,500.00
3	Library	2,000.00	2,000.00	2,000.00	2,000.00
	Total (B) To be paid in 3 installments	72,300.00	54,300.00	83,700.00	65,700.00
	Total (A+B)***	108,700.00	90,700.00	83,700.00	65,700.00

* Guarantee Deposit is refundable after Completion of 2 years.

** Also includes 3 months of tuition fee.

*** The total amount is paid in Four installments for Class XI (one at the time of Admission and other three at the time of term exams); or when fee statement is sent.

Fees paid once will not be refunded. Transportation Fee is not included.

24,100.00	18,100.00	27,900.00	21,900.00
	one installment each		

